Kinderschutz Schweiz
Protection de l'enfance Suisse
Protezione dell'infanzia Svizzera
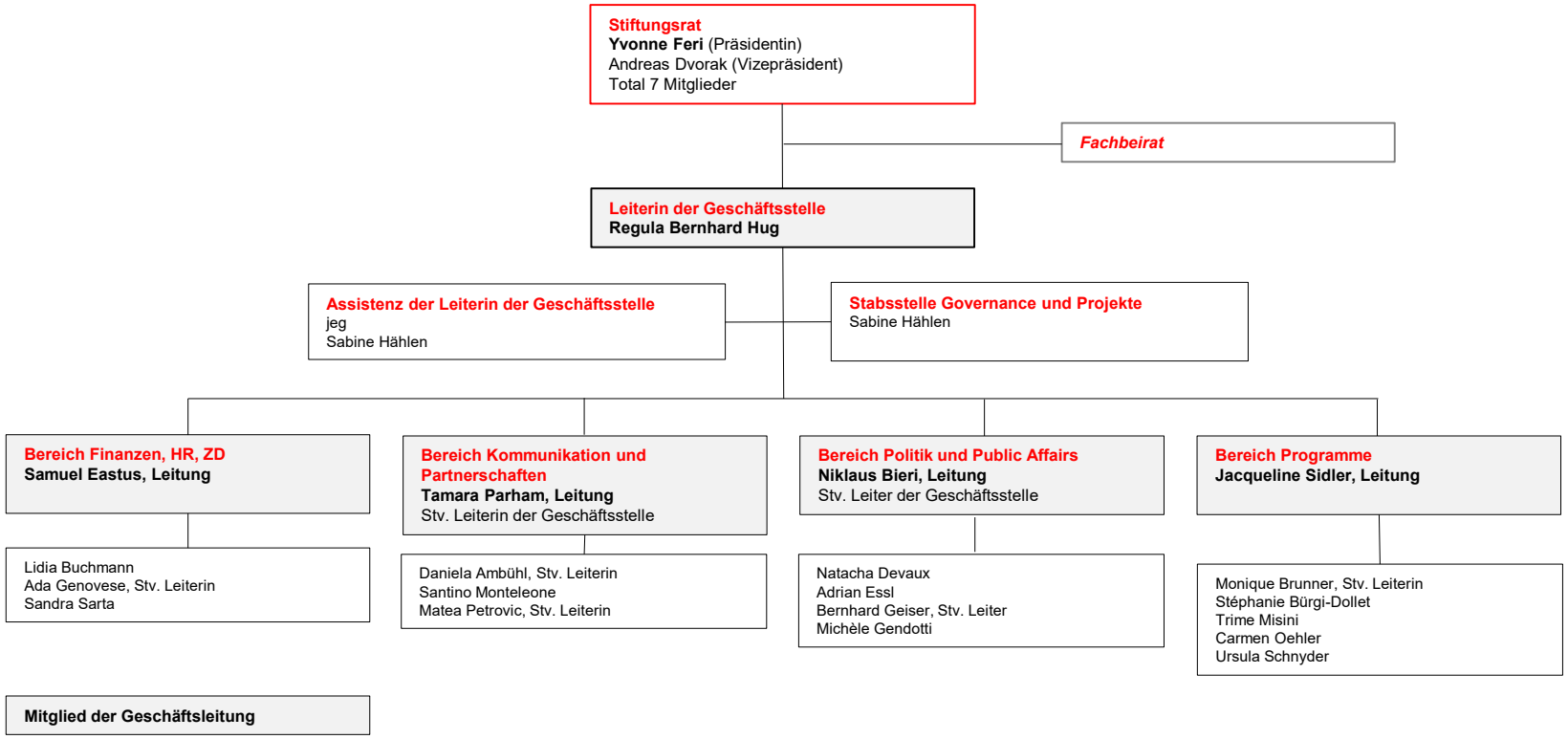
Organigramm per 1. September 2024